



THAMES WHARF STUDIOS

Rainville Road, W6 9HA

WAREHOUSE-STYLE LONDON WORKSPACE WITH UNRIVALLED RIVER VIEWS
SUITES AVAILABLE FROM 1,301 TO 4,153 SQ FT

THAMES WHARF STUDIOS IS AN ICONIC RIVERSIDE WORKSPACE, OFFERING A UNIQUE WAREHOUSE-STYLE DESIGN OVERLOOKING THE RIVER THAMES.

Thames Wharf Studios is set on the banks of the River Thames, offering a serene and secluded setting. The building boasts a rich history as a hub of creativity and innovation, which was transformed in the 1980s by renowned architect Richard Rogers. Once an industrial site, it became home to architects, artists and the iconic River Cafe.





20 PARKING SPACES

TW6 - AVAILABLE
1,301 SQ FT
07/09/2026

TW5 - AVAILABLE
2,955 SQ FT
07/09/2026

COURTYARD

THE RIVER CAFE

TW4

TW2 - AVAILABLE
4,153 SQ FT

TW1 - AVAILABLE
1,805 SQ FT
07/09/2026

TW3

THAMES WHARF STUDIOS

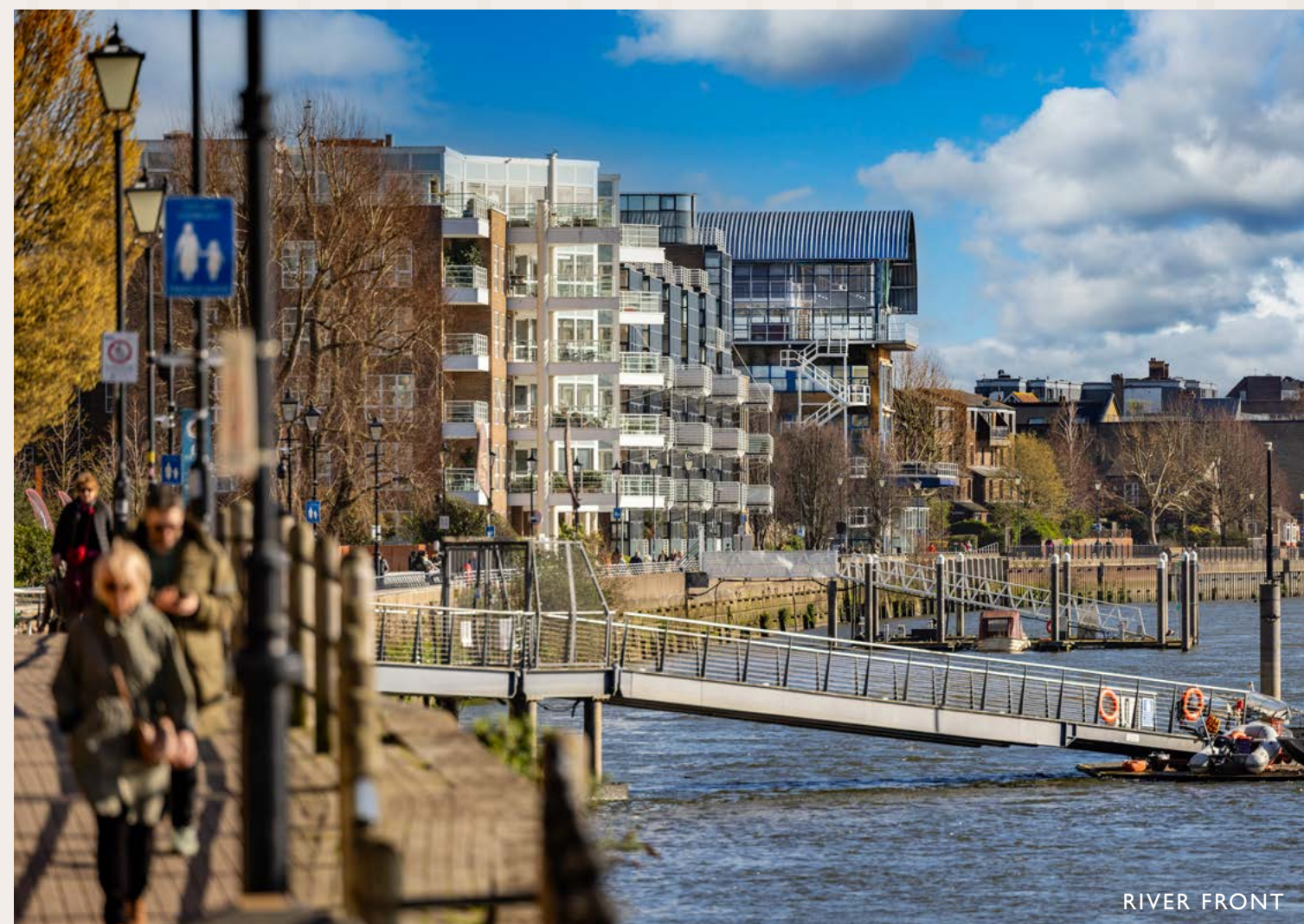
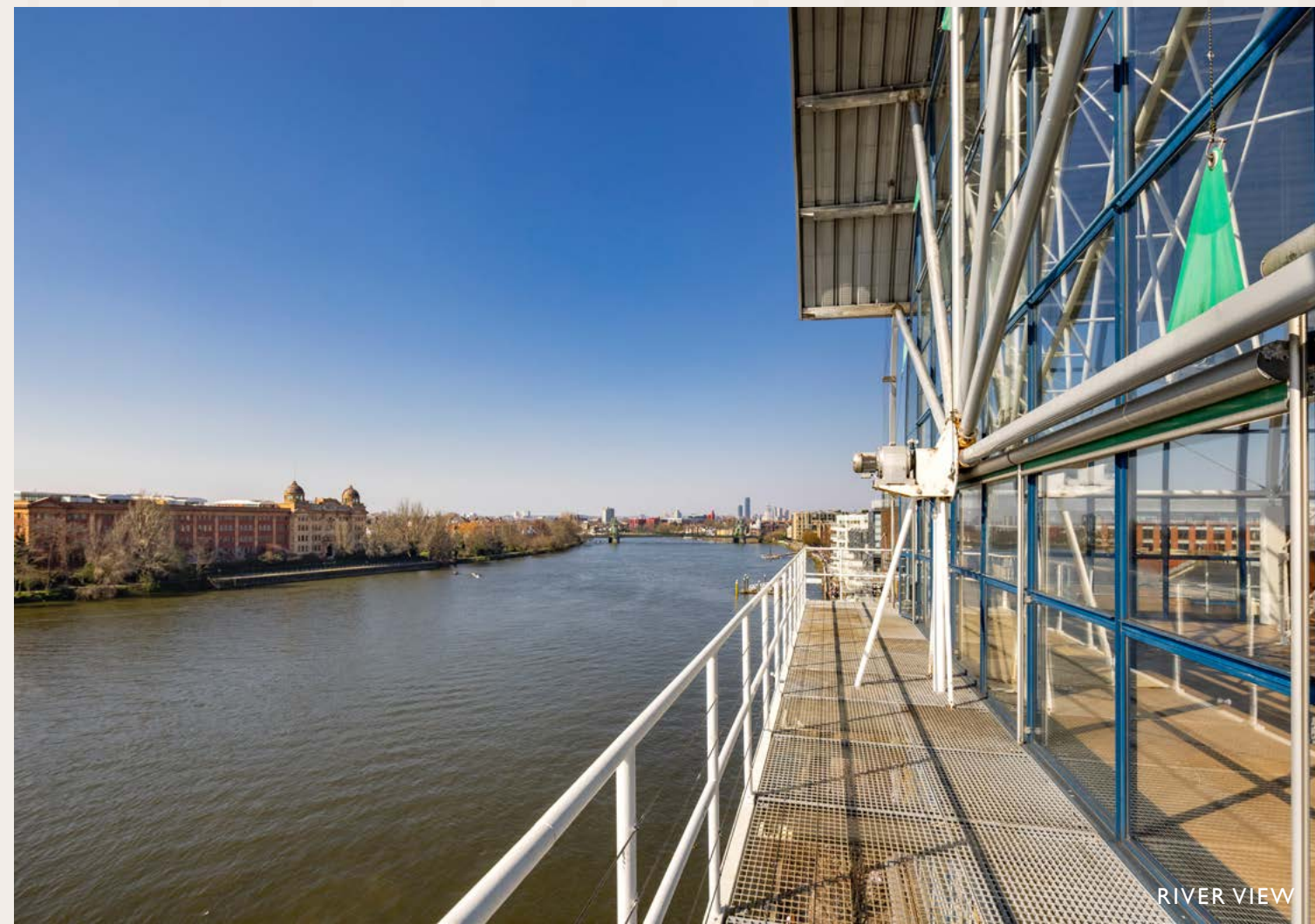

THE IDEAL LOCATION TO LIVE AND WORK.

Thames Wharf Studios is ideally located for a harmonious blend of work and leisure. Enjoy picturesque riverside walks and peaceful park strolls, all while being surrounded by dynamic cafés, bars, shops, and public spaces. Additionally, a variety of leisure facilities and gyms are within walking distance of the building.



RAINVILLE ROAD, W6 9HA

● DRINK, DINE, DISCOVER

- 01 River Café
- 02 Carbon Kopi
- 03 The Crabtree
- 04 The Reach Brasserie
- 05 The Blue Boat
- 06 Sam's Riverside
- 07 Blue Anchor
- 08 The Rutland Arms
- 09 The Dove
- 10 The Gate
- 11 Bills
- 12 Sam's Kitchen
- 13 The Chancellors
- 14 The Pear Tree
- 15 The Distillers

● RETAIL THERAPY

- 01 Livat Hammersmith
- 02 Lyric Square
- 03 The Broadway
- 04 Tesco Express
- 05 Sainsbury's Local
- 06 Little Waitrose
- 07 Tesco Express

● HOME FROM HOME

- 01 Novotel
- 02 Holiday Inn Express
- 03 St Paul's Hotel

● FITNESS MEETS FUN

- 01 Riverside Studios
- 02 The Queens Club
- 03 Hammersmith Apollo
- 04 Virgin Active
- 05 Lyric Theatre
- 06 Boom Cycle
- 07 Puregym
- 08 Brook Green Tennis club

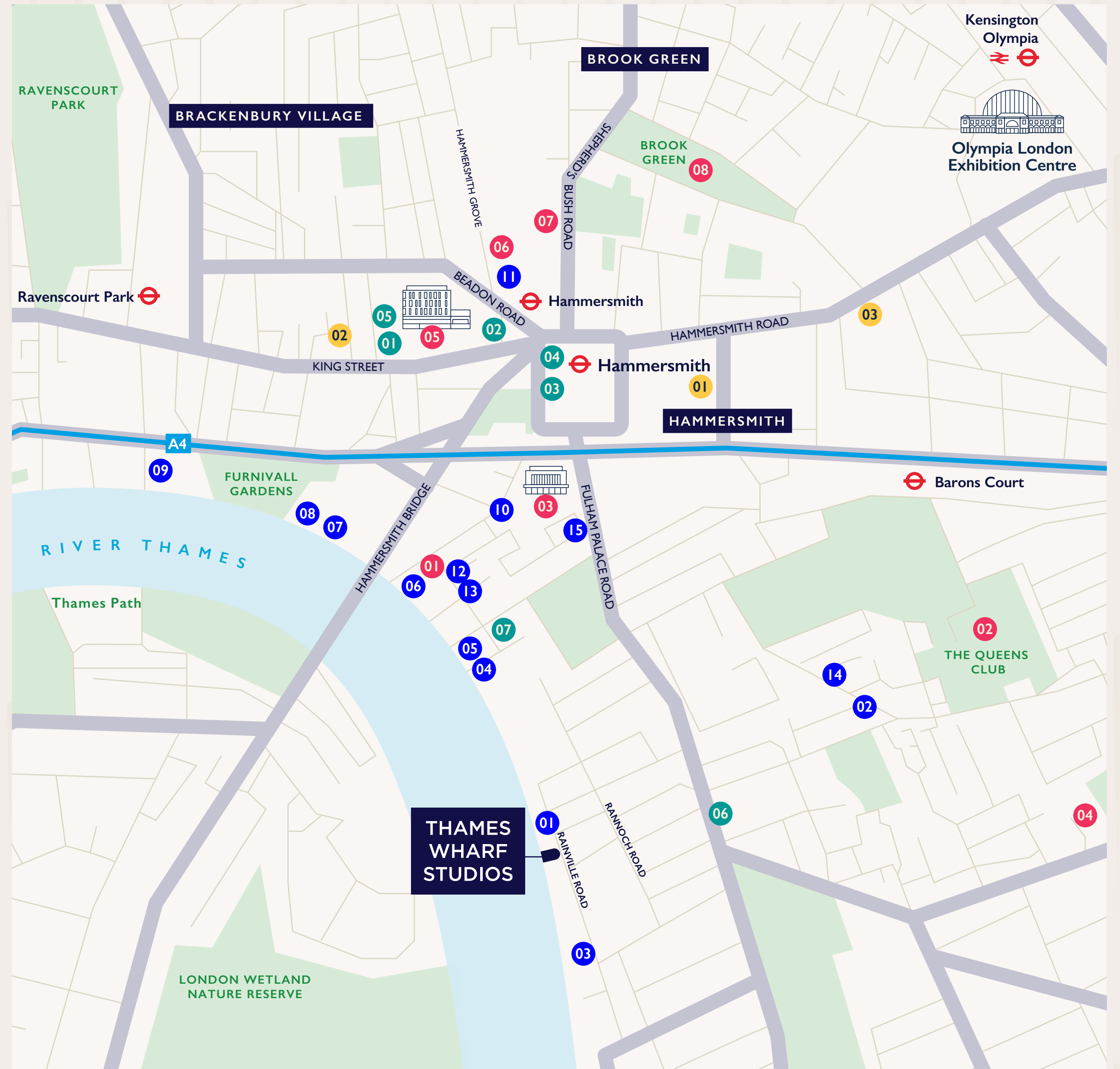



The River Cafe



CONNECTED ACROSS LONDON AND BEYOND

Hammersmith has excellent transport links, making it ideal for commuters and visitors. Hammersmith Underground Station connects to the Hammersmith & City, Circle, District and Piccadilly lines, while numerous bus routes serve the area. Major roads like the M4/A4 also provide easy car access to Central London and nearby areas.

<p>17</p> <p>Bus routes on your doorstep</p>	<p>20</p> <p>Minutes direct to the West End by tube</p>	<p>M4</p> <p>M4 and A4 just minutes away, connecting you by road</p>
<p>14</p> <p>Minutes to the Elizabeth Line via Paddington Station</p>	<p>20</p> <p>Minutes to Heathrow via A4/M4</p>	<p>4</p> <p>Underground lines from Hammersmith Station</p>

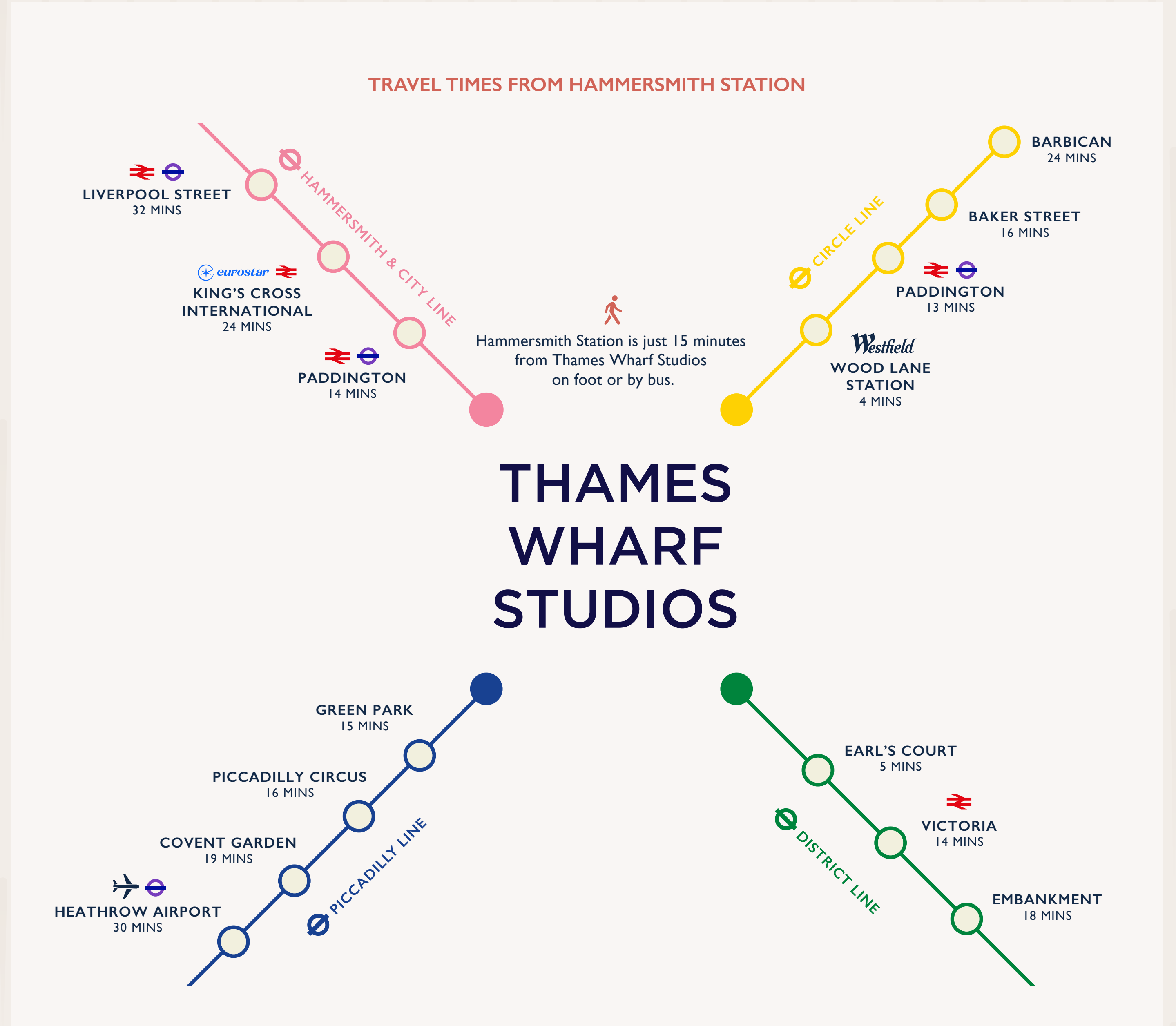

AVAILABLE SPACE IN AN ICONIC BUILDING

TW6 - First floor Available 07/09/2026

120.9 sq m (1,301 sq ft)

TW5 - First floor (North) Available 07/09/2026

274.5 sq m (2,955 sq ft)

TW2 - Third floor Available

385.8 sq m (4,153 sq ft)

TW1 - First floor (South) Available 07/09/2026

167.7 sq m (1,805 sq ft)

TOTAL AVAILABLE: 948.9 sq m (10,214 sq ft)



SPECIFICATION

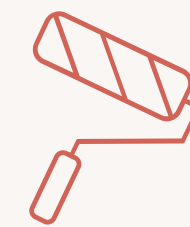

Comprehensively refurbished studios

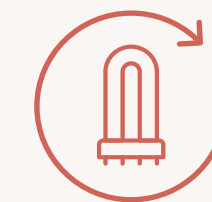

LED lighting



Central heating

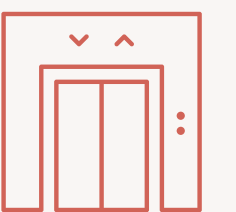

Lifts



Fitted kitchenette and on-floor shower

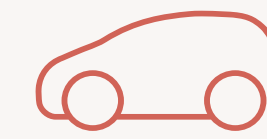

On-site car parking

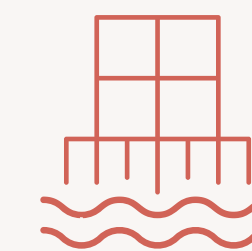

Panoramic river views



On-site security

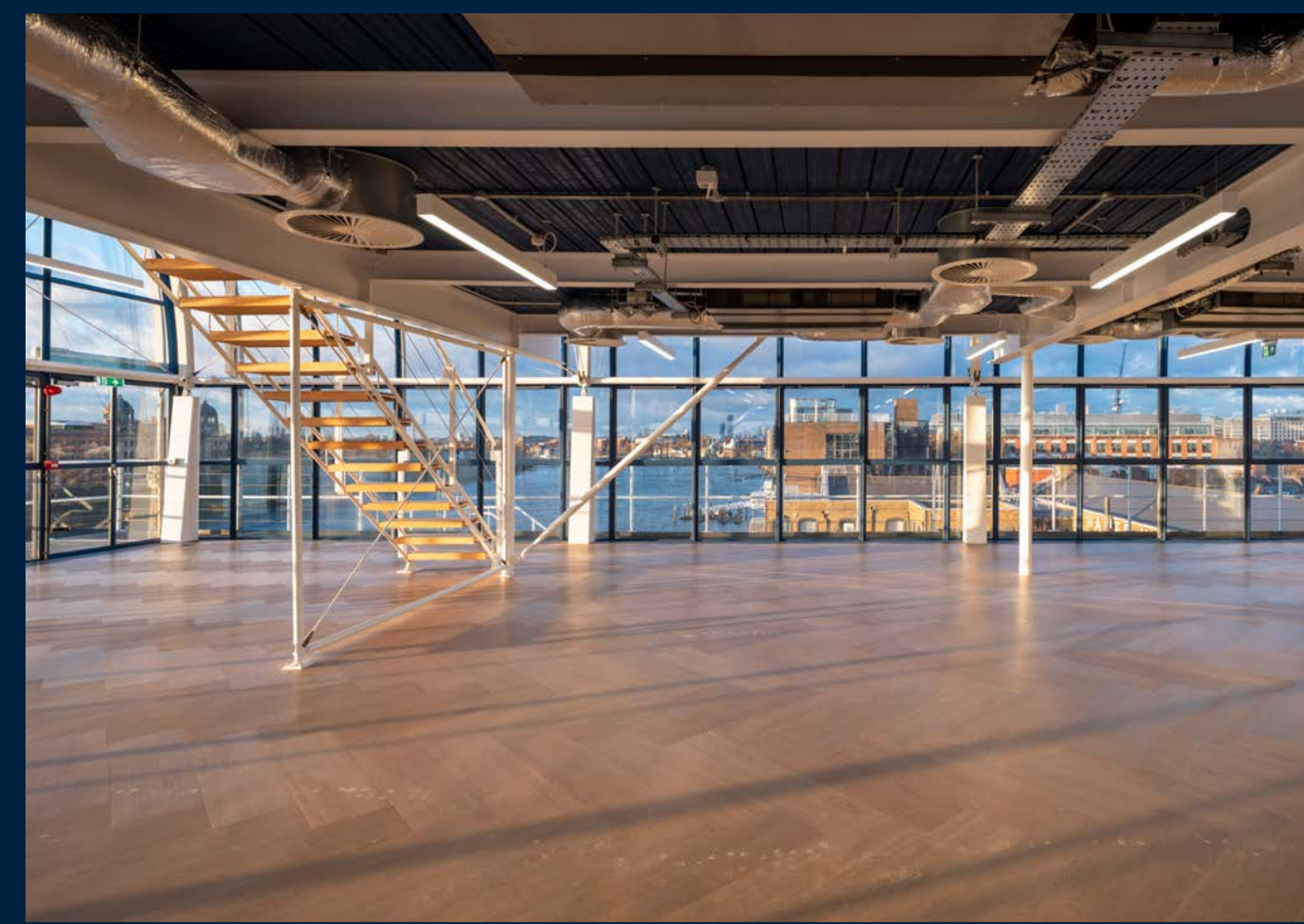
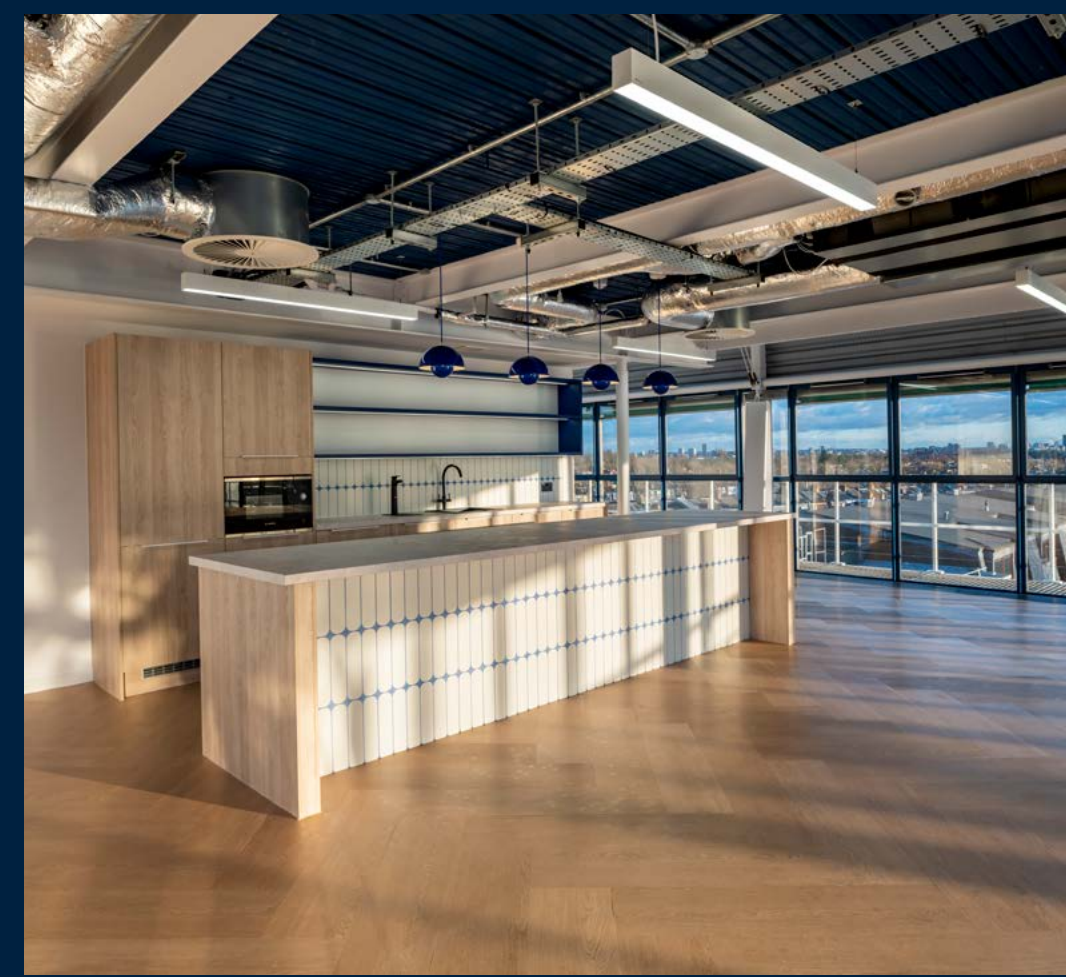



INDICATIVE THIRD FLOOR PLANS

LOWER LEVEL

TW2 - Third floor

Available

385.8 sq m (4,153 sq ft)

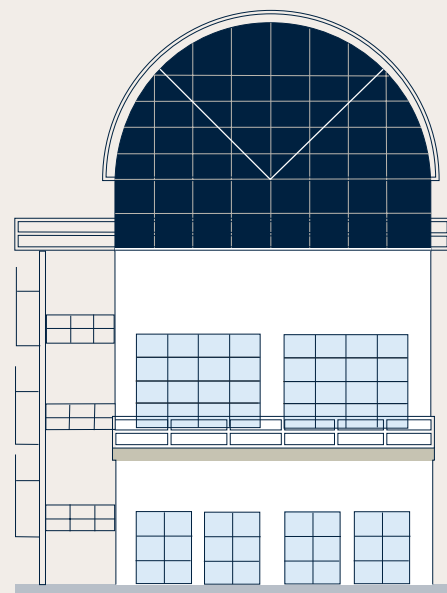

Key

Office Core

Space plans not to scale. Indicative only.

GENERAL ARRANGEMENT

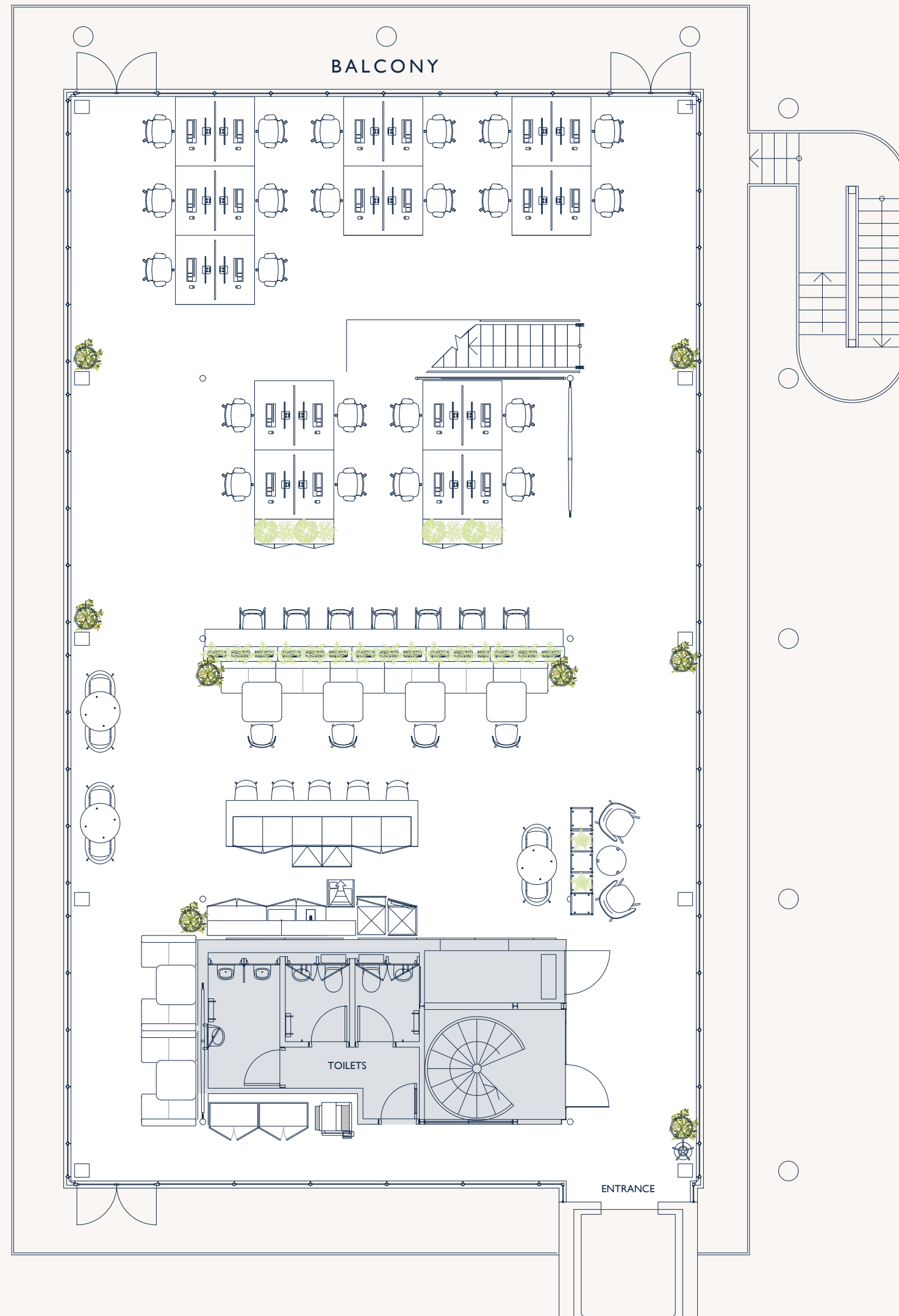

HIGH DENSITY ARRANGEMENT

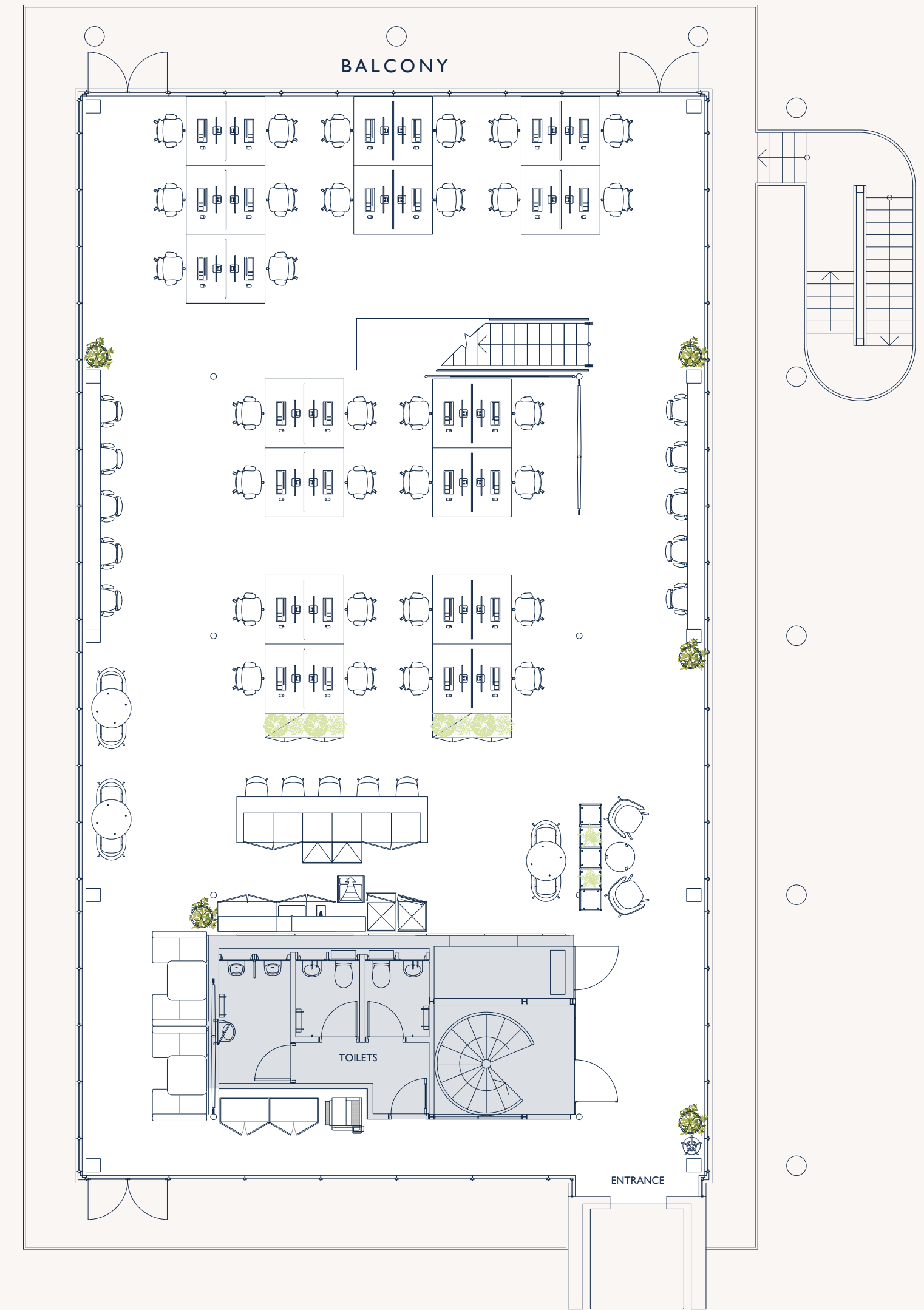

INDICATIVE MEZZANINE PLANS

MEZZANINE

TW2 - Third floor

Available

385.8 sq m (4,153 sq ft)

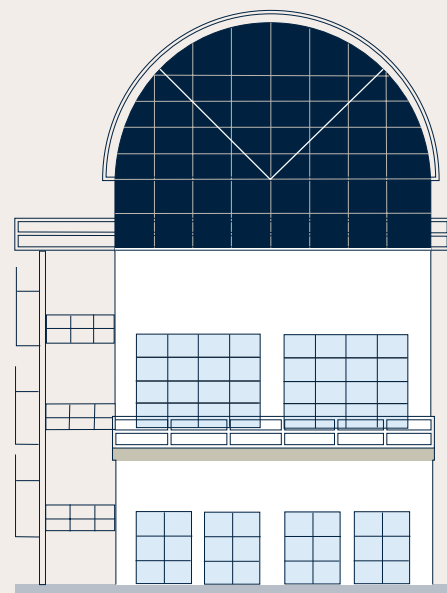

Key

Office Core

Space plans not to scale. Indicative only.

GENERAL ARRANGEMENT

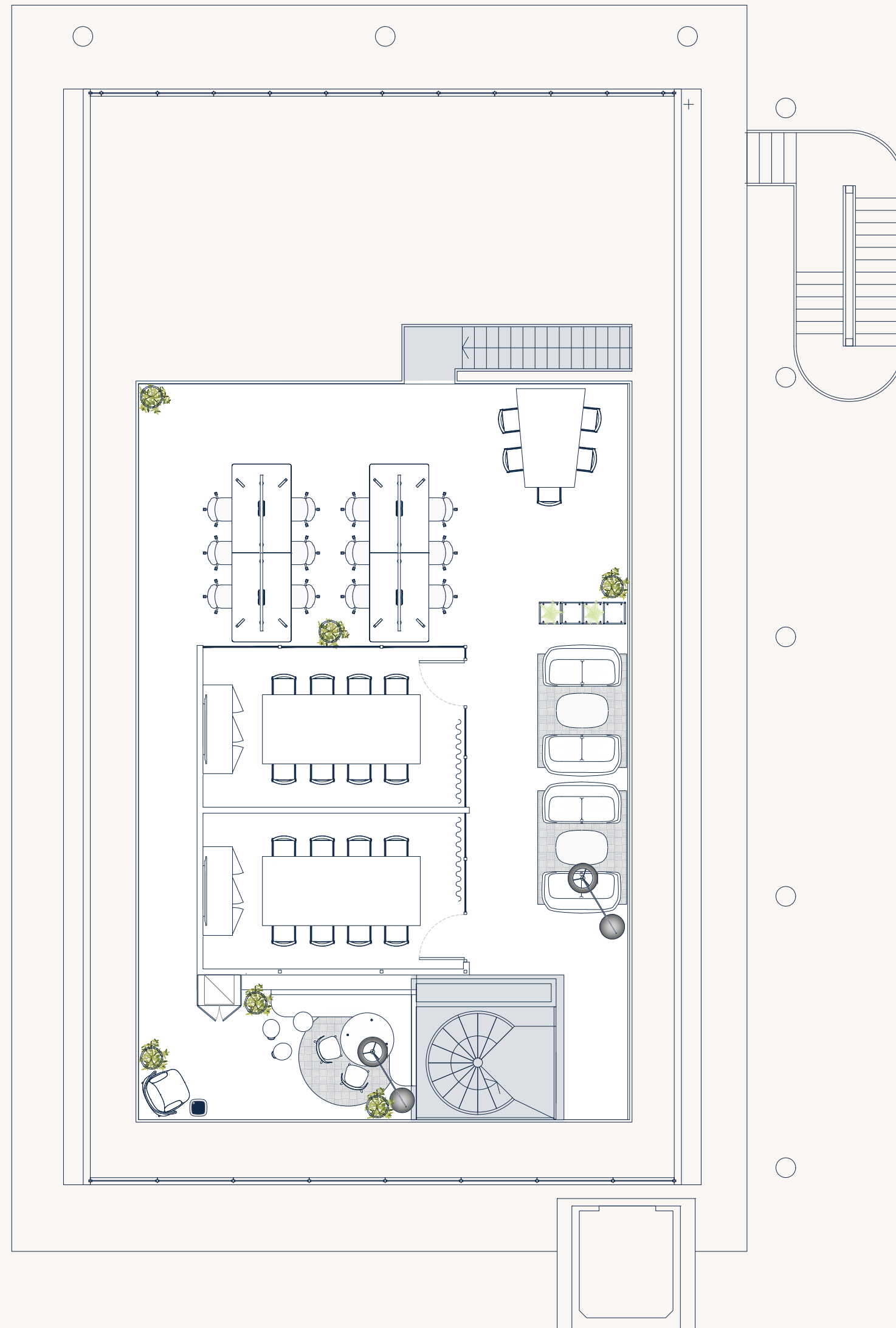

GENERAL ARRANGEMENT - CREATIVE

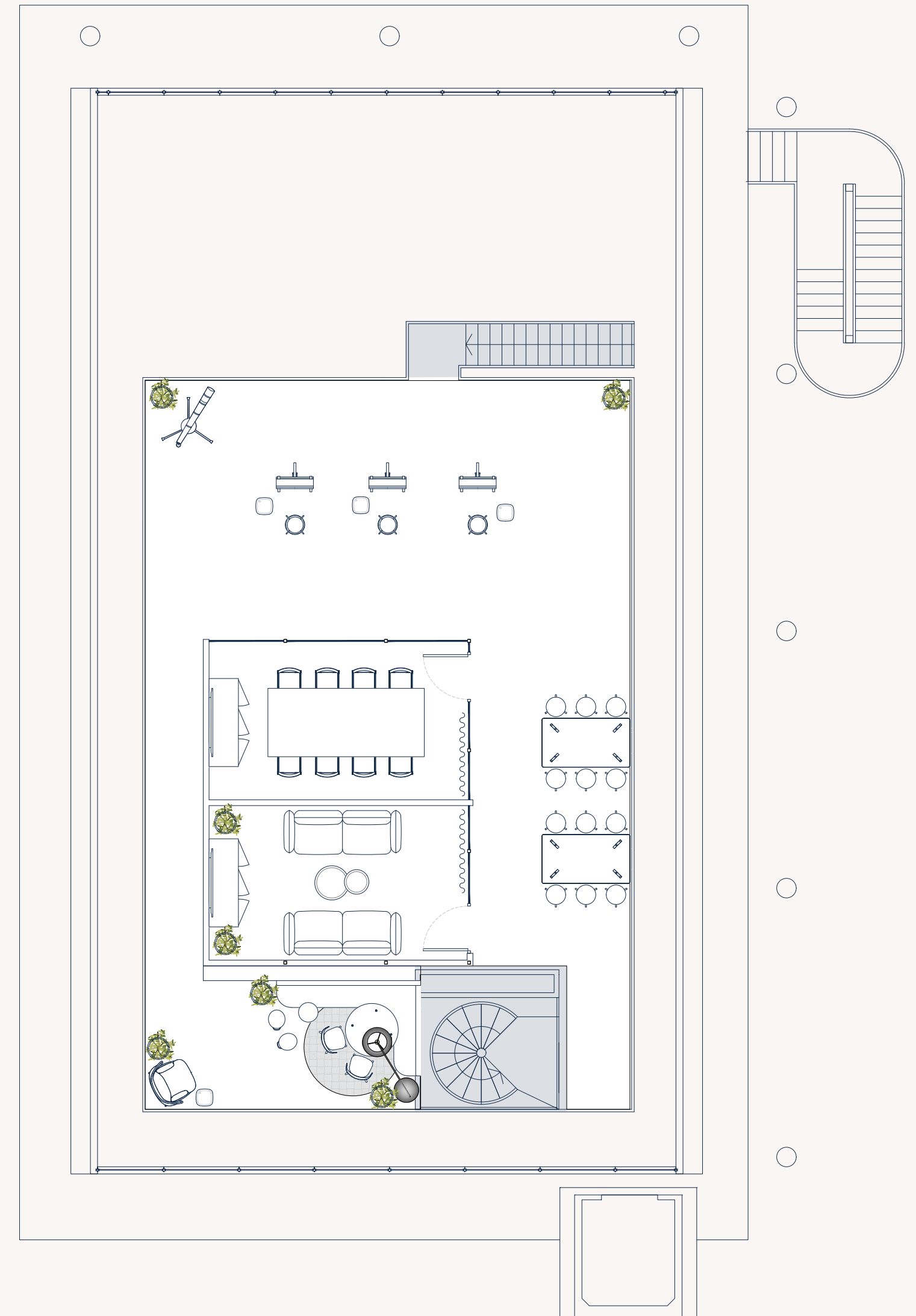

INDICATIVE FIT OUT CONCEPTS TW2







INDICATIVE TW5 - TW6 FLOOR PLANS

FIRST FLOOR

TW5 - First floor (North)

Available 07/09/2026

274.5 sq m (2,955 sq ft)

TW6 - First floor

Available 07/09/2026

120.9 sq m (1,301 sq ft)

Key

Office Core

Space plans not to scale. Indicative only.

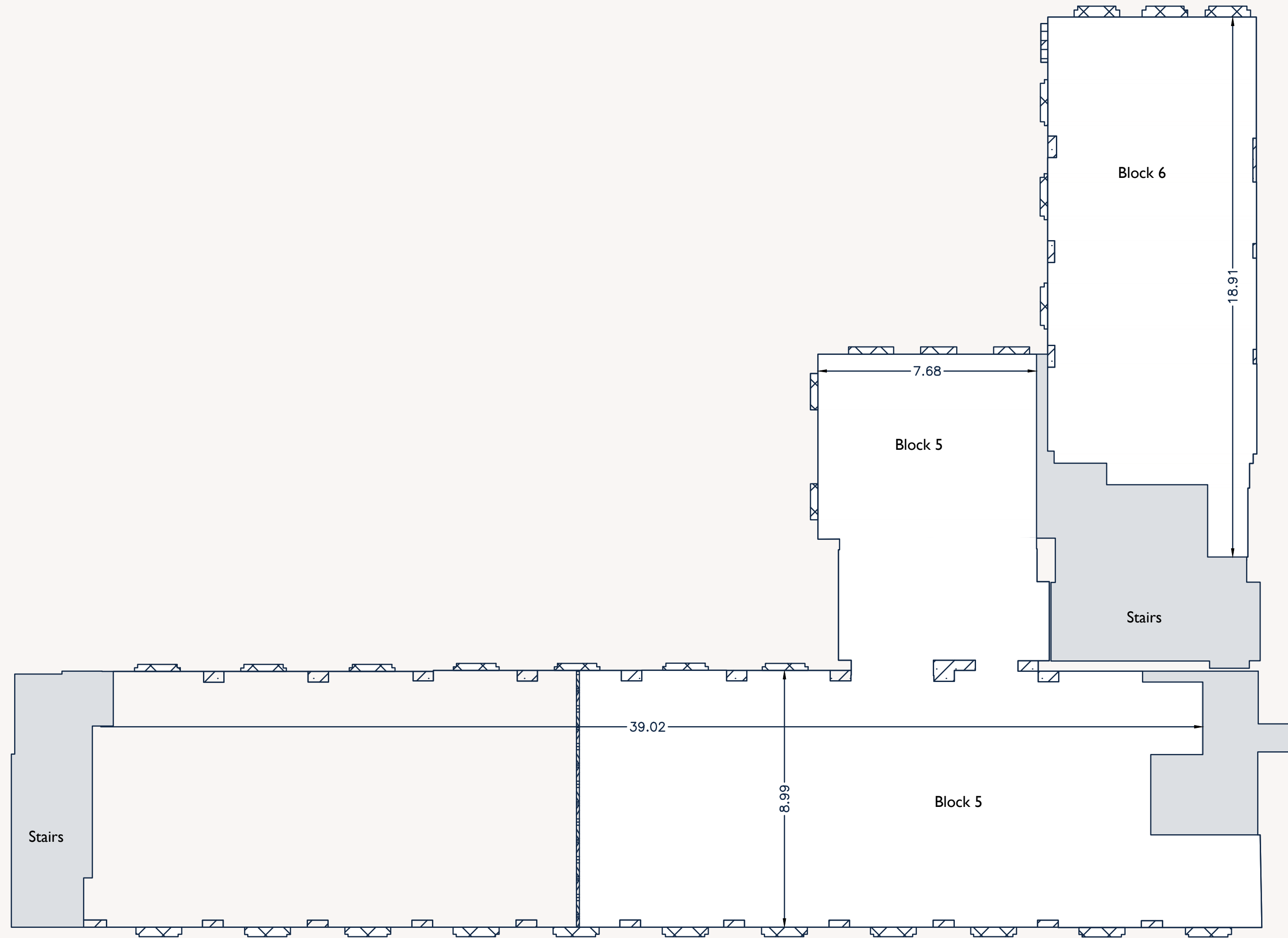

INDICATIVE TWI FLOOR PLANS

FIRST FLOOR

TWI - First floor (South)

Available 07/09/2026

167.7 sq m (1,805 sq ft)

Key

Office Core

Space plans not to scale. Indicative only.

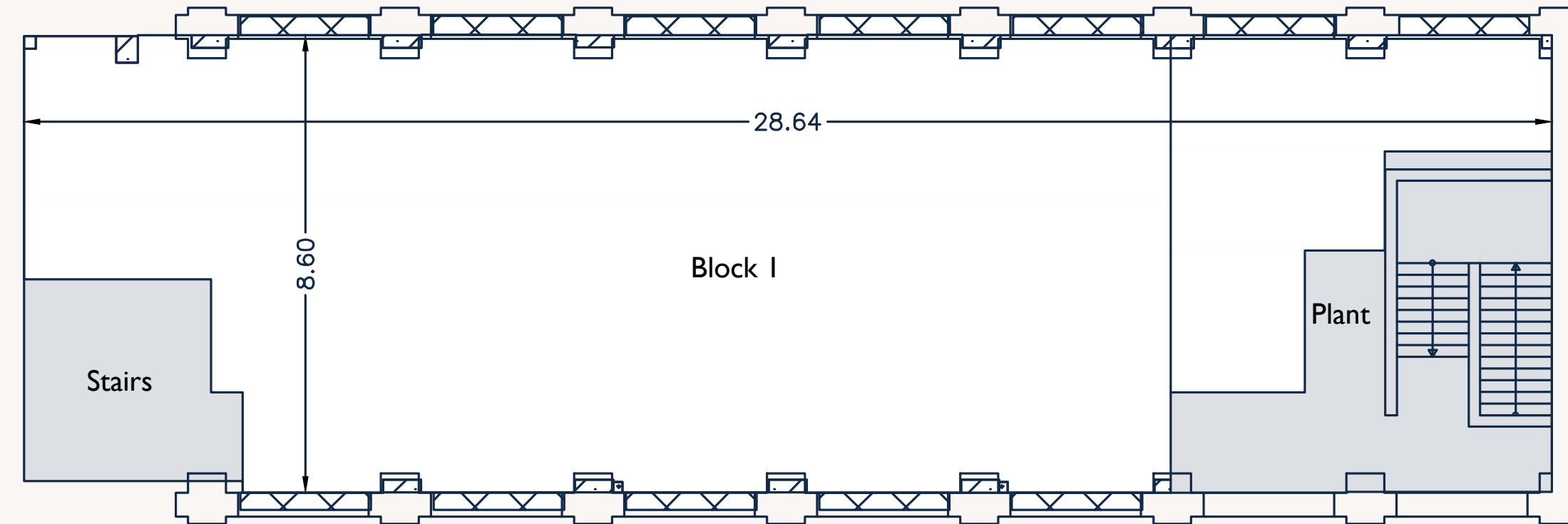



FURTHER INFORMATION

thameswharfstudios.co.uk

TERMS

New FRI lease(s) for a term by arrangement.

VIEWING

For further information or to arrange a viewing,
please contact the joint sole agents.

frost
meadowcroft

Shaun Wolfe
swolfe@frostmeadowcroft.com
07900 911 135

Tristan David
tdavid@frostmeadowcroft.com
07789 347 999

 HanoverGreen

David Cuthbert
dcuthbert@hanovergreen.co.uk
07710 183 423

Richard Zoers
rzoers@hanovergreen.co.uk
07730 567 607

**Lambert
Smith
Hampton**

Jack Realey
jrealey@lsh.co.uk
07879 228 991

Maddy Armstrong
marmstrong@lsh.co.uk
07889 048 870

Frost Meadowcroft and Hanover Green LLP for themselves and for vendors or lessors of this property whose agents they are give notice that: (i) The particulars are set out as a general outline only for the guidance of intended purchasers or lessees, and do not constitute, nor constitute part of, an offer or contract (ii) All descriptions, dimensions, references to condition and necessary permission for use and occupation, and other details are given without responsibility and any intending purchasers or tenants should not rely on them as statements or representations of fact but must satisfy themselves by inspection or otherwise as to the correctness of each of them (iii) If for any reason an interested party wishes to rely on any aspect of the particulars or statement at any particular date without further investigation such interested party should seek direct written confirmation from Frost Meadowcroft and Hanover Green LLP (iv) No person in the employment of Frost Meadowcroft and Hanover Green LLP has any authority to make or give any representation or warranty whatever in relation to this property. July 2026.